$3.95

Based on the thrilling new blockbuster movie!

Supergirl™

CUT-OUT PAPER DOLL BOOK

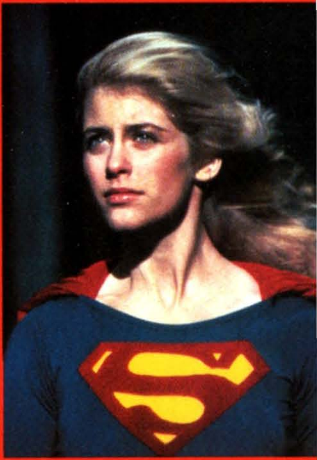

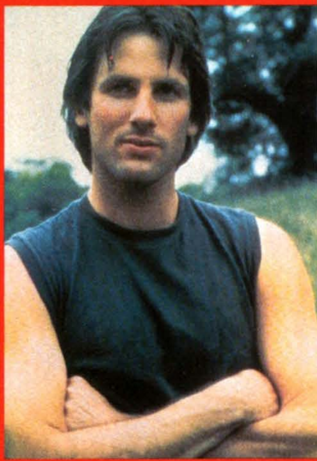

Supergirl™

CUT-OUT PAPER DOLL BOOK

Illustrated by Tom Tierney

Grosset & Dunlap, New York

Copyright © 1984 by DC Comics Inc. All Rights Reserved. Supergirl and all characters and related indicia are trademarks of DC Comics, Inc. Published by Grosset & Dunlap, a division of the Putnam Publishing Group, New York. Printed in the United States of America ISBN: 0-448-15301-7

Based on the popular motion picture Supergirl™, this handsome collection of paper dolls features Supergirl, Selena, Lucy Lane, Ethan, Jimmy Olsen, and more than twenty-five colorful costumes. Have fun reenacting scenes from the movie, or creating your own fantasies of adventure, danger, and romance.

SUPERGIRL • Has the same powers as her cousin Superman. Was known as Kara in Argo City. When she arrived on Earth she adopted the name Linda Lee and enrolled in the Midvale Preparatory School. Linda is friendly, outgoing, and an excellent student.

SELENA • A beautiful but evil fortuneteller who lives in an abandoned amusement park. Her dream is to rule the world. In her dazzling wardrobe, Selena always looks glamorous, no matter what the circumstances.

LUCY LANE • Sister of Daily Planet reporter Lois Lane. Lucy is Linda Lee's roommate at Midvale Prep. The two girls are best friends. Lucy is athletic and very involved in sports.

JIMMY OLSEN • Photographer for the Daily Planet. Lucy Lane has an enormous crush on him, and Jimmy thinks Lucy is pretty special, too. They date each other occasionally.

ETHAN • A handsome young man who runs a small landscaping business. Selena wanted Ethan to fall in love with her, so she gave him a magic potion. But Selena's plan backfired, and Ethan fell in love with Linda Lee on first sight.

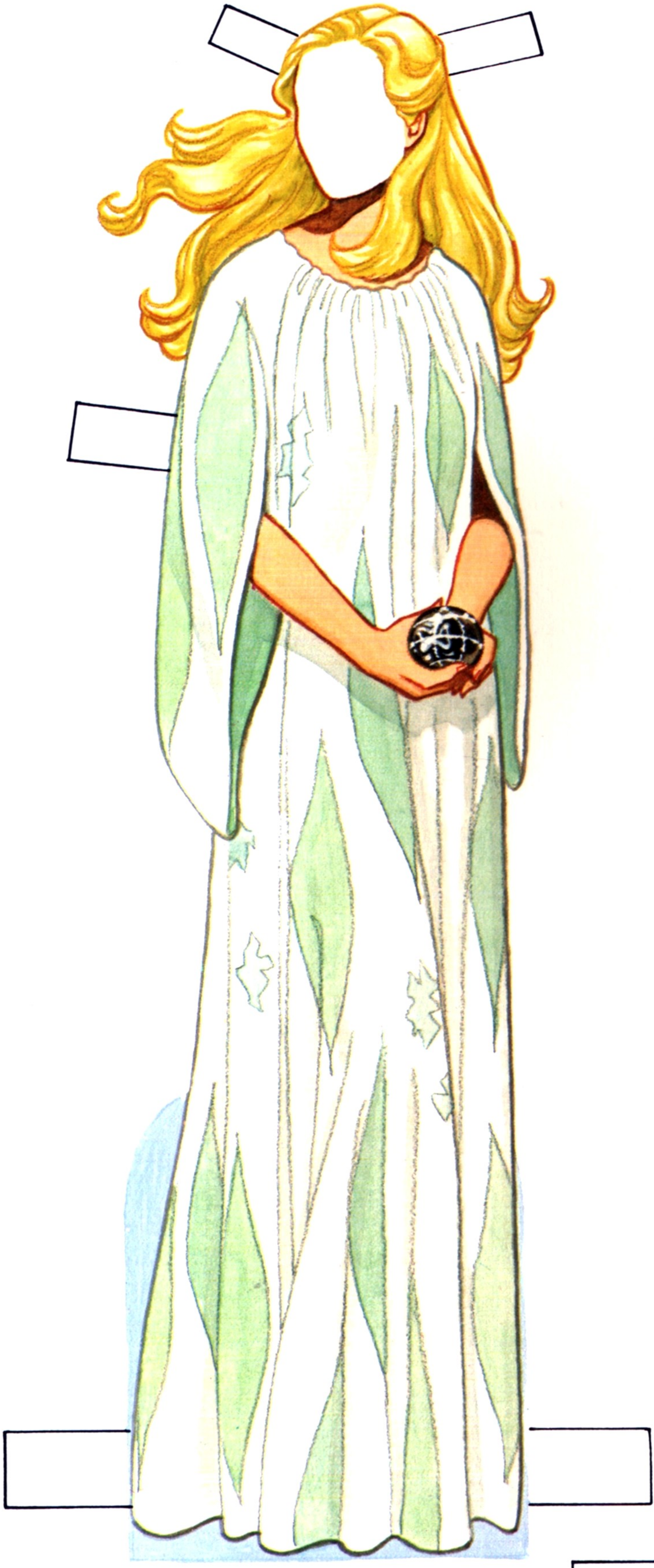

Kara's Argo City Dress

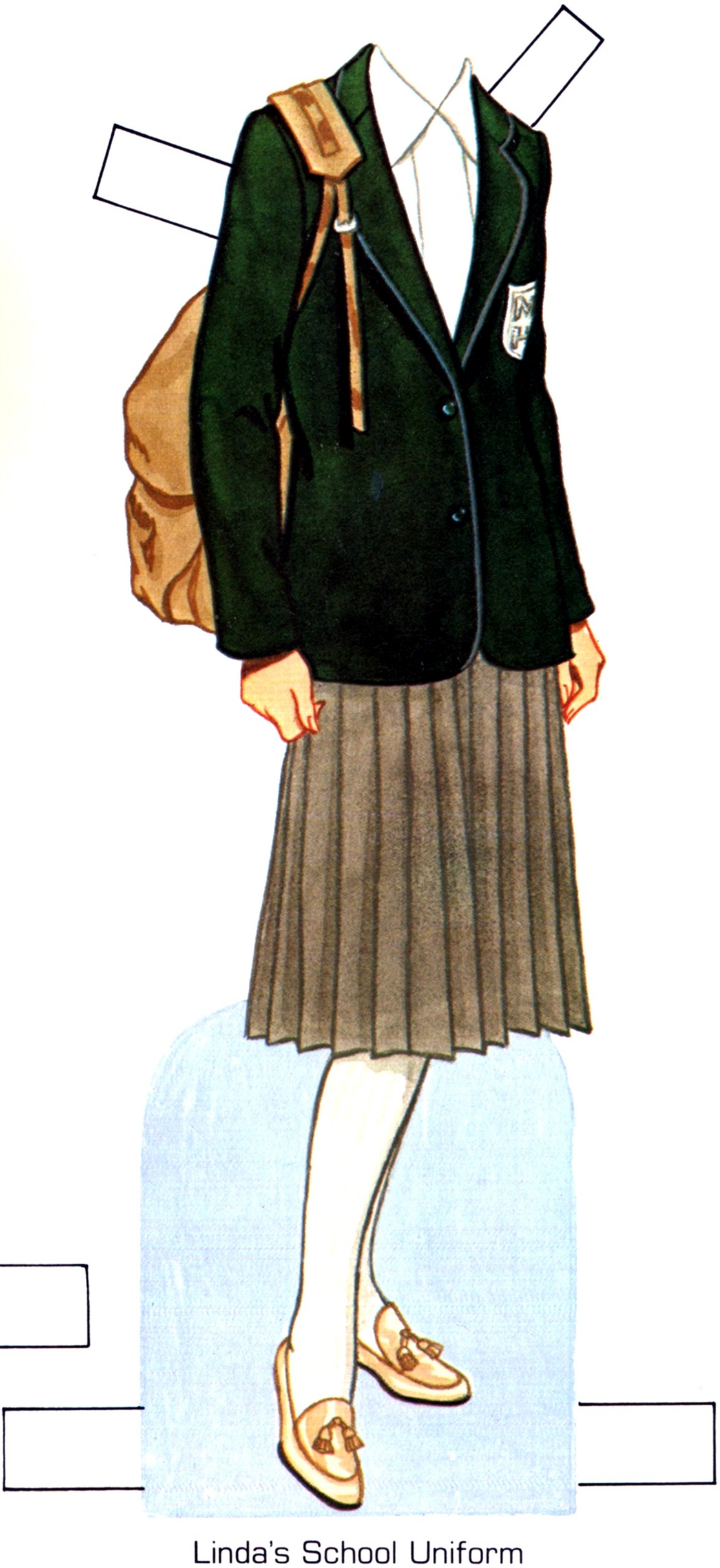

Linda's School Uniform

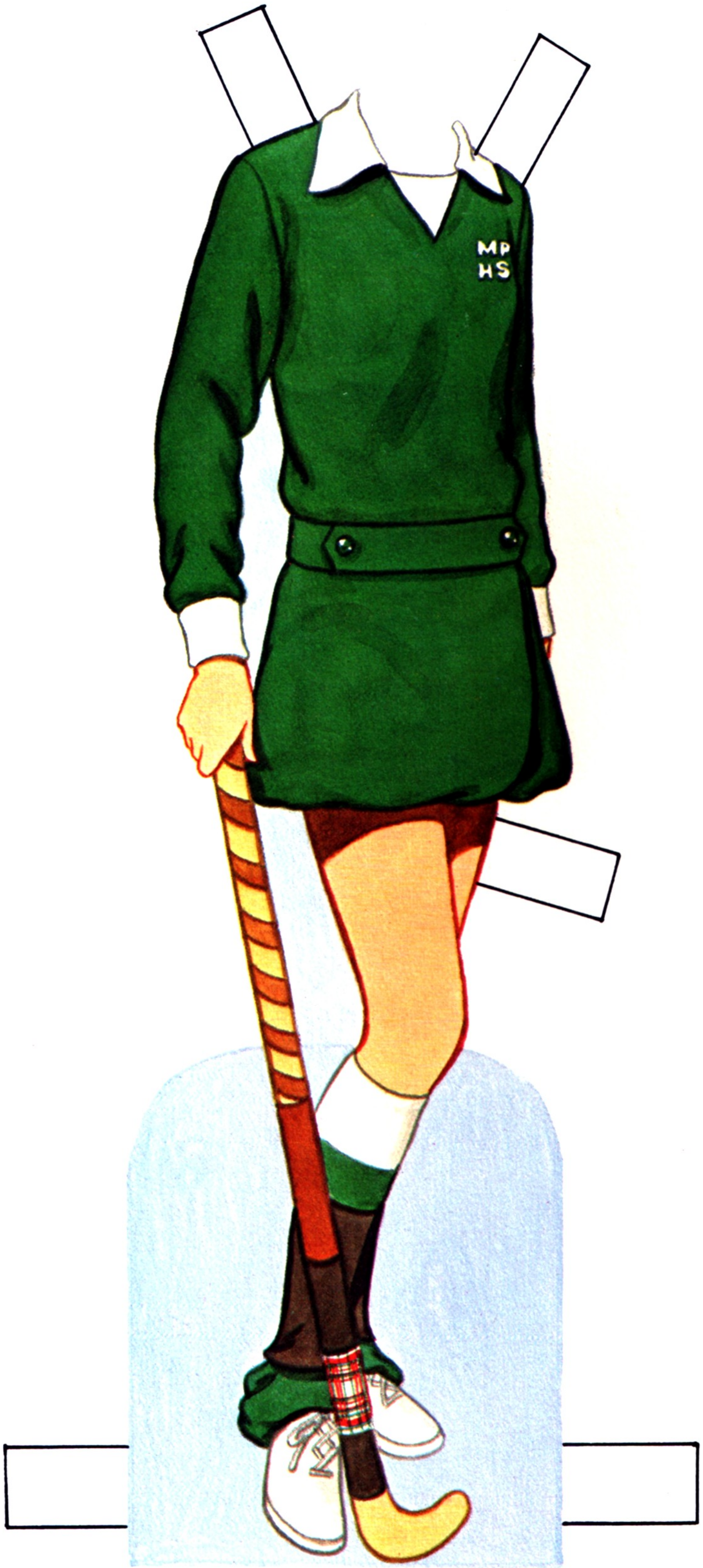

Linda's Gym Uniform

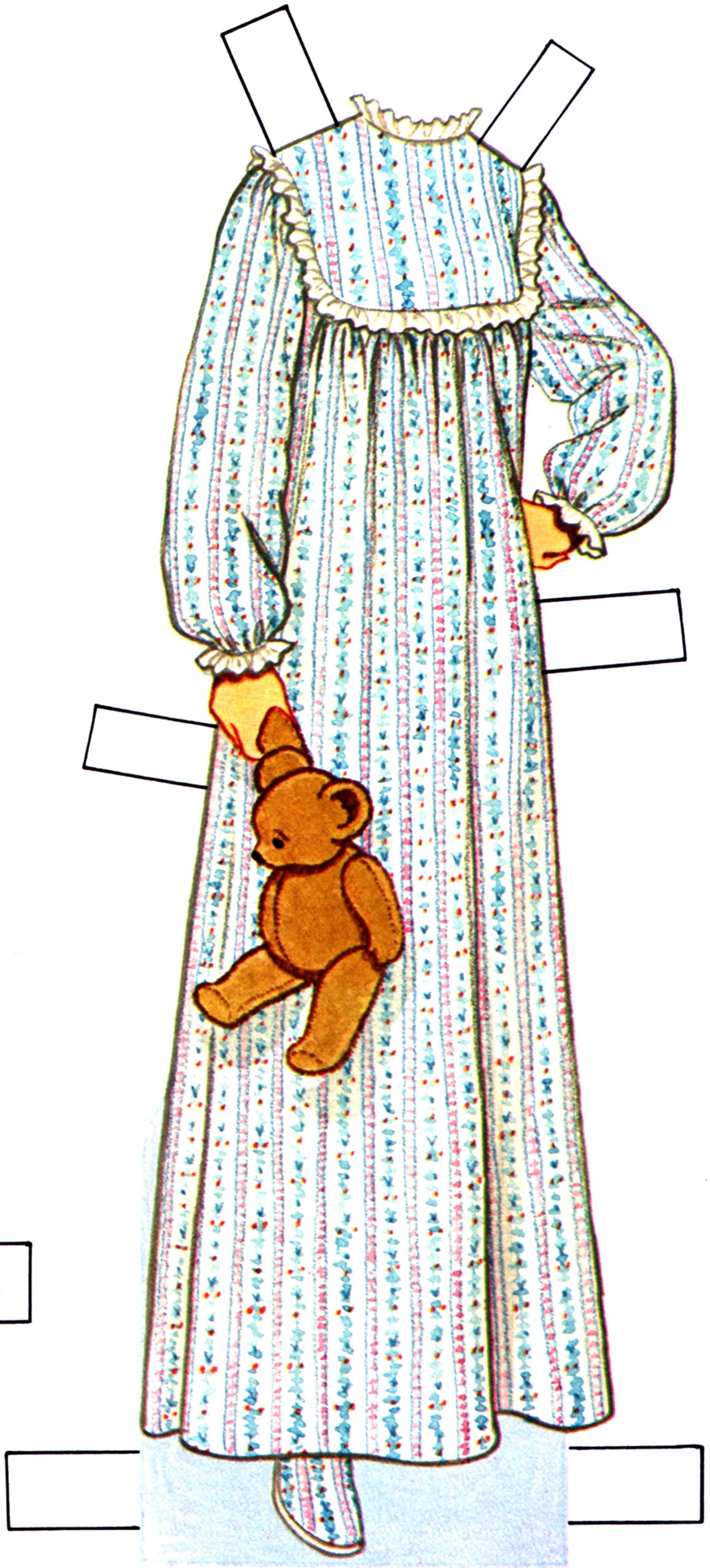
Linda's Nightgown

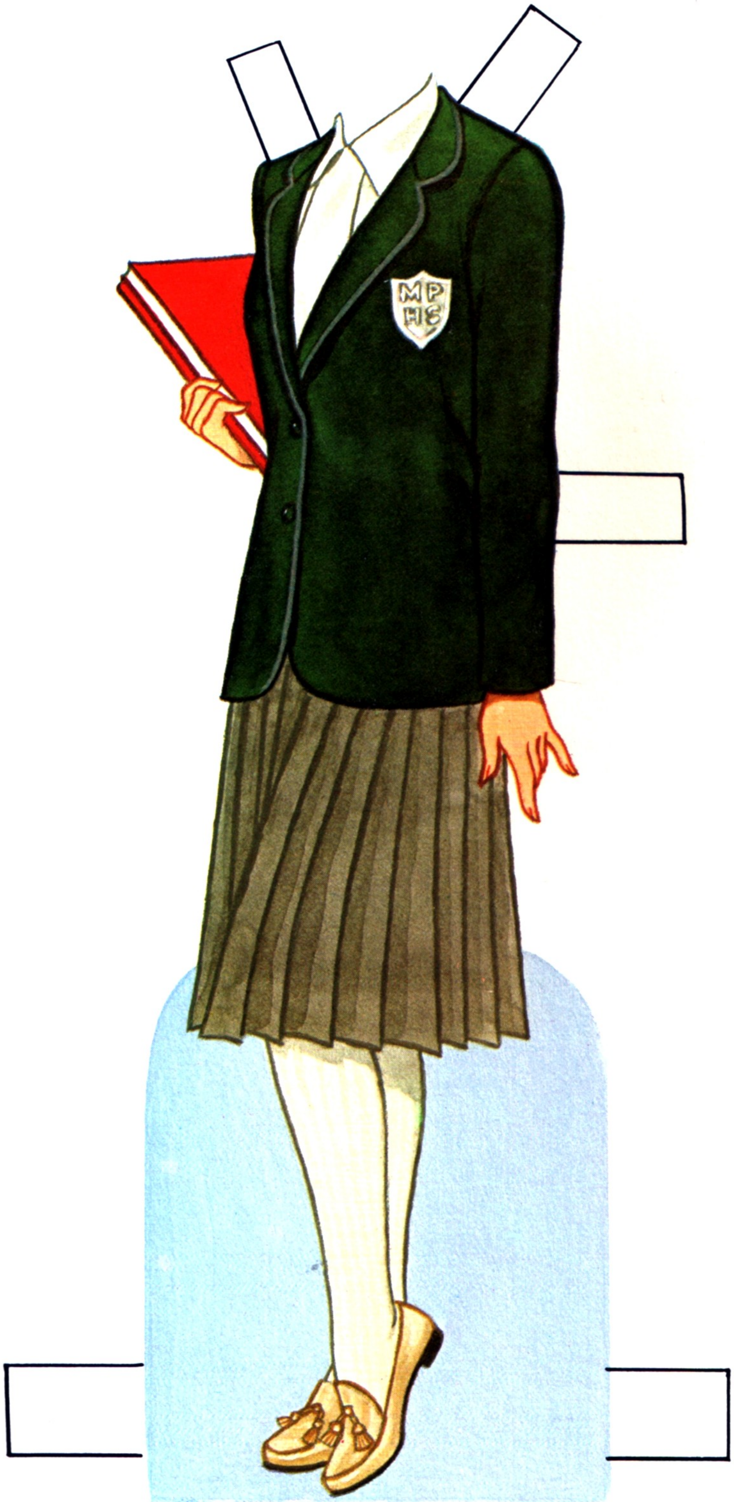

Lucy's School Uniform

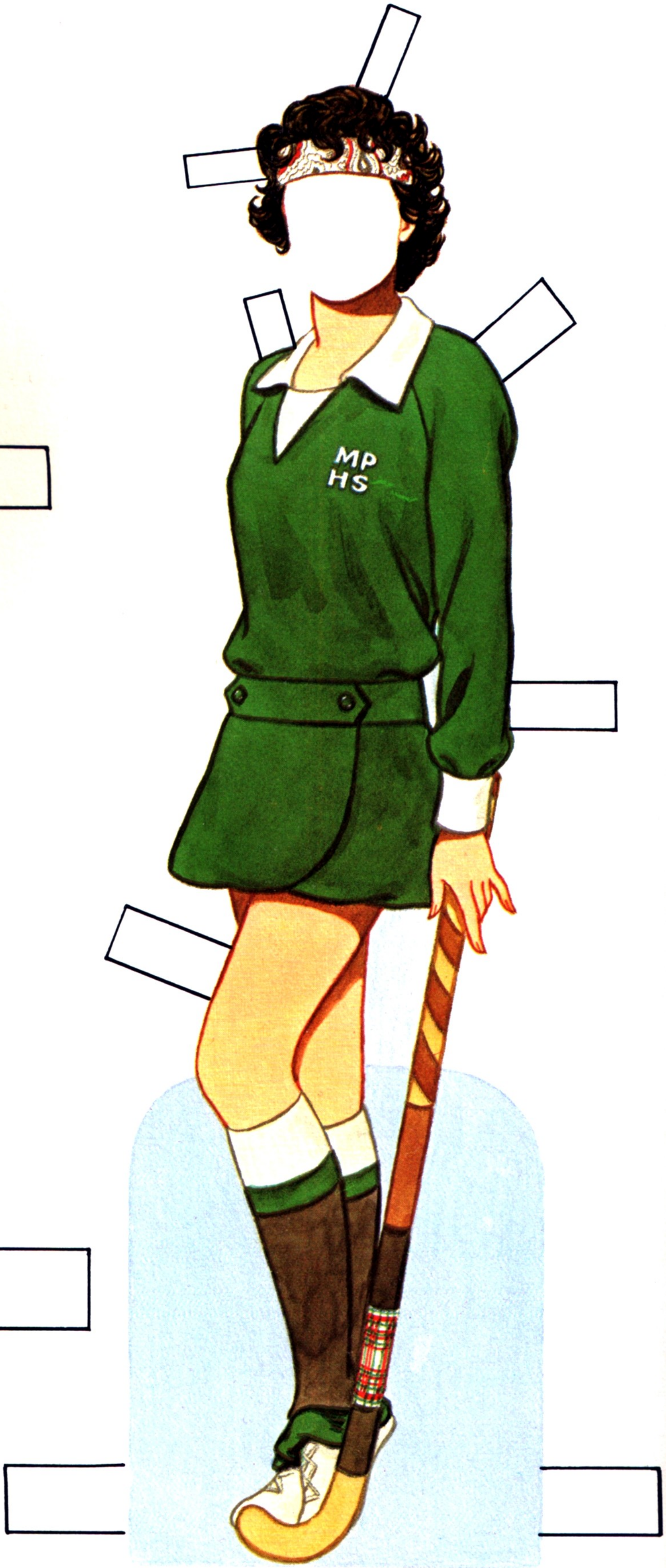

Lucy's Gym Uniform

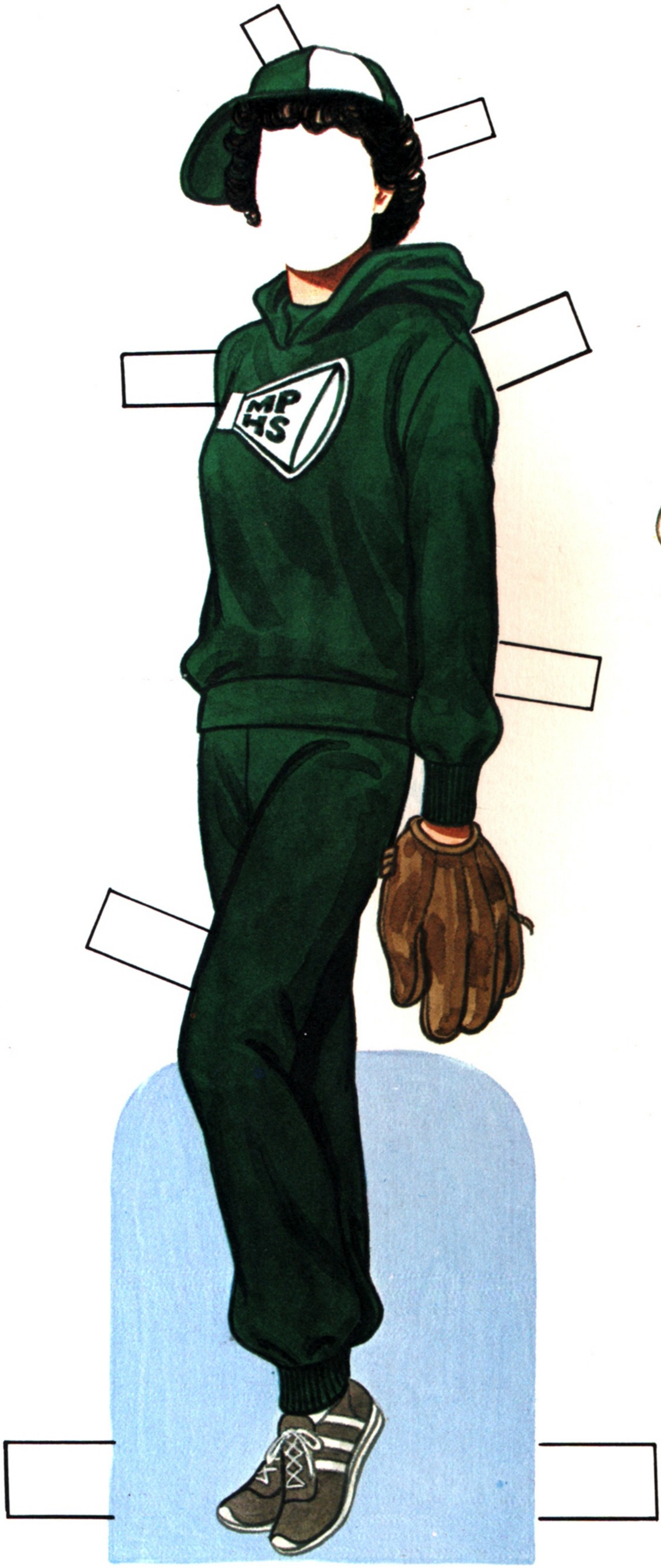

Lucy's Athletic Outfit

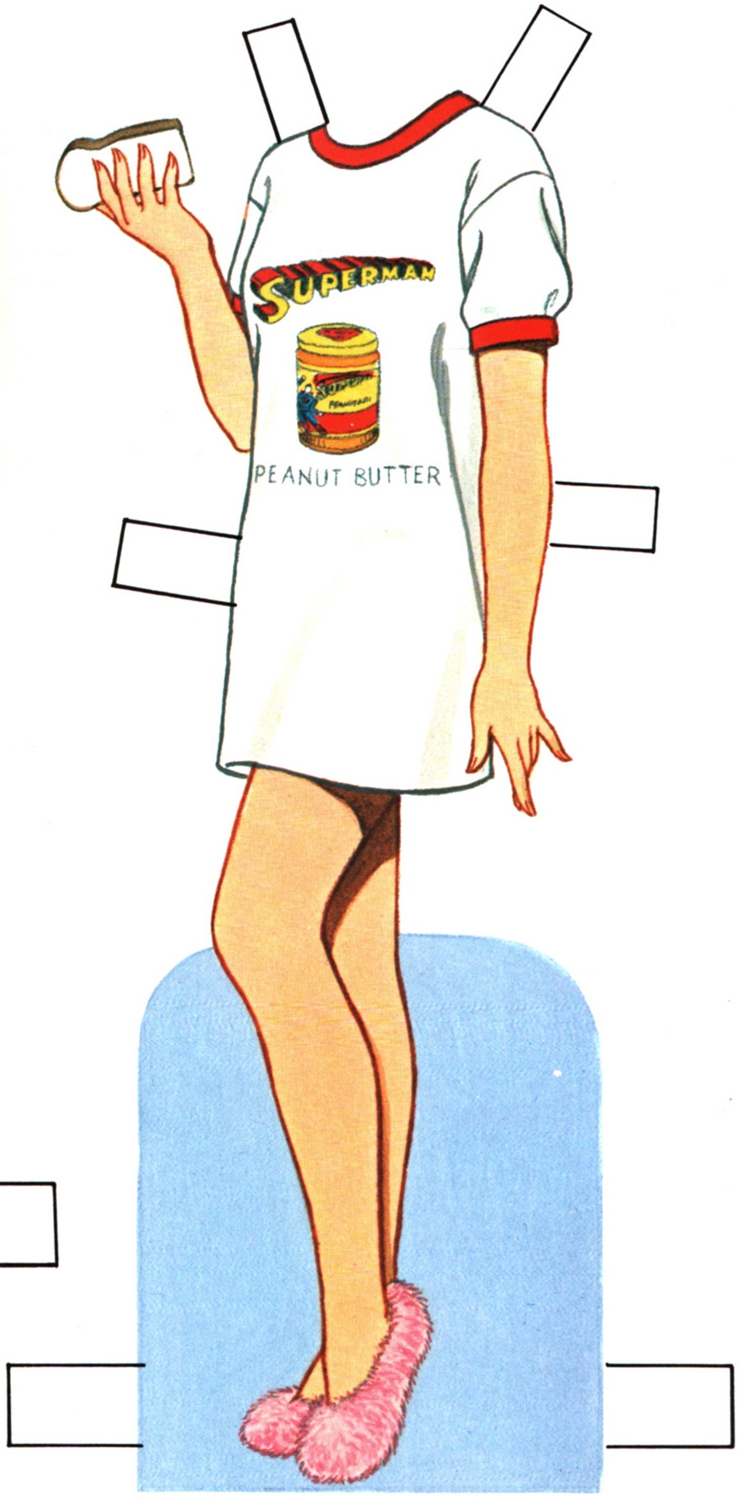

Lucy's Nightshirt

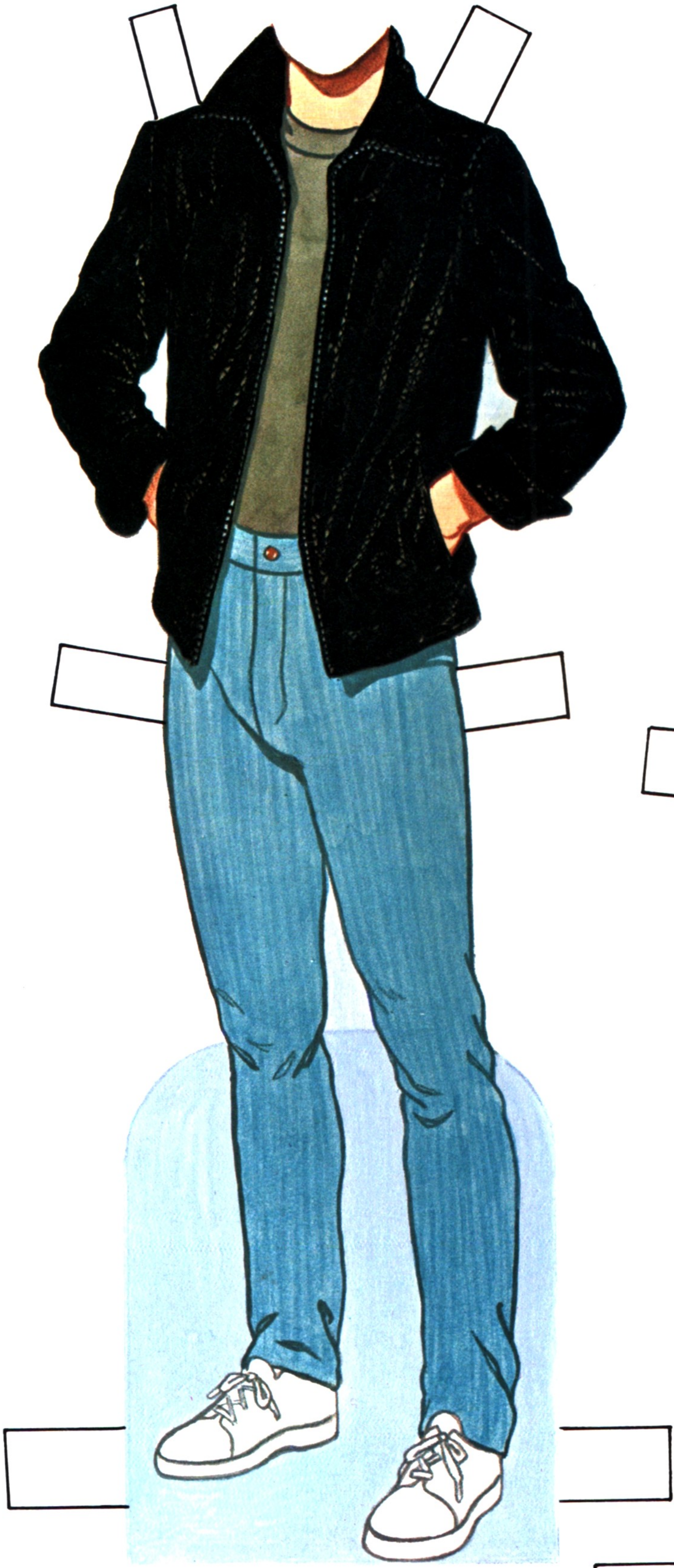

Ethan's Work Clothes

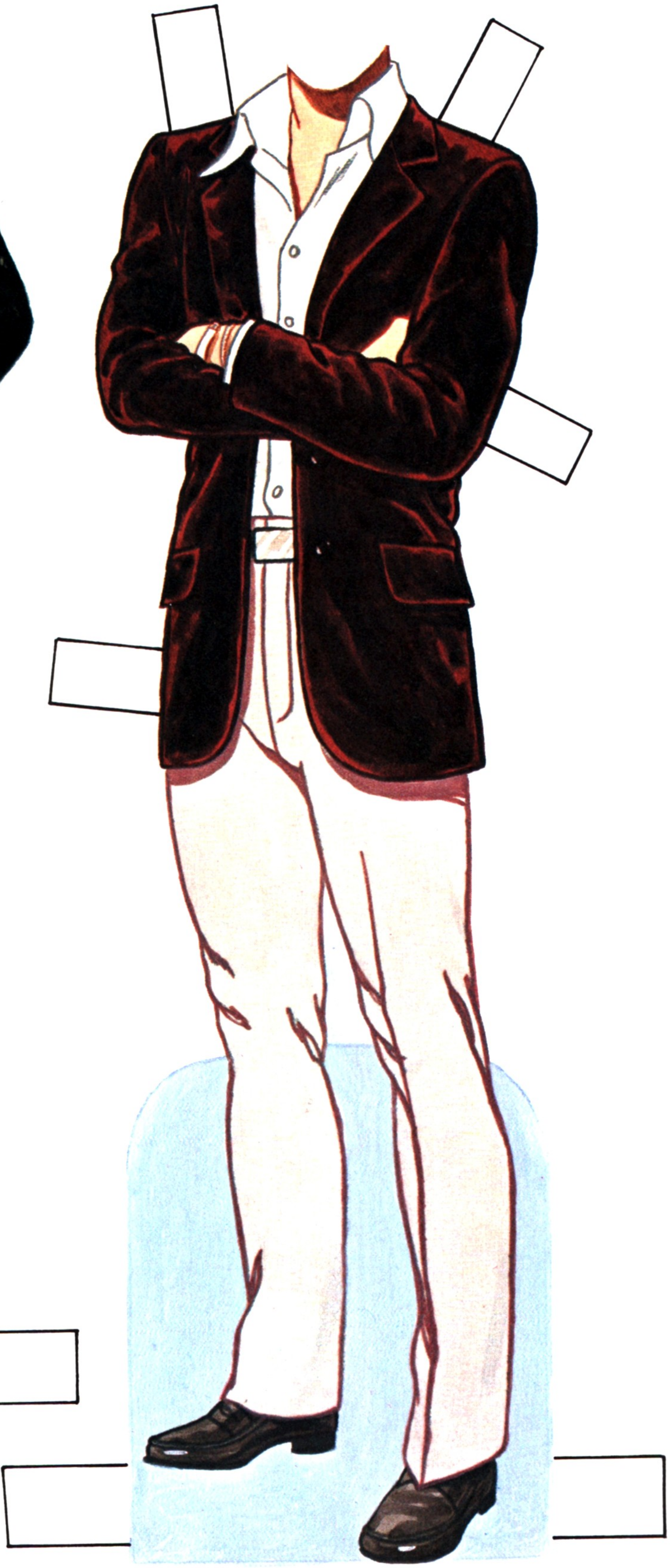

Ethan's Dress Clothes

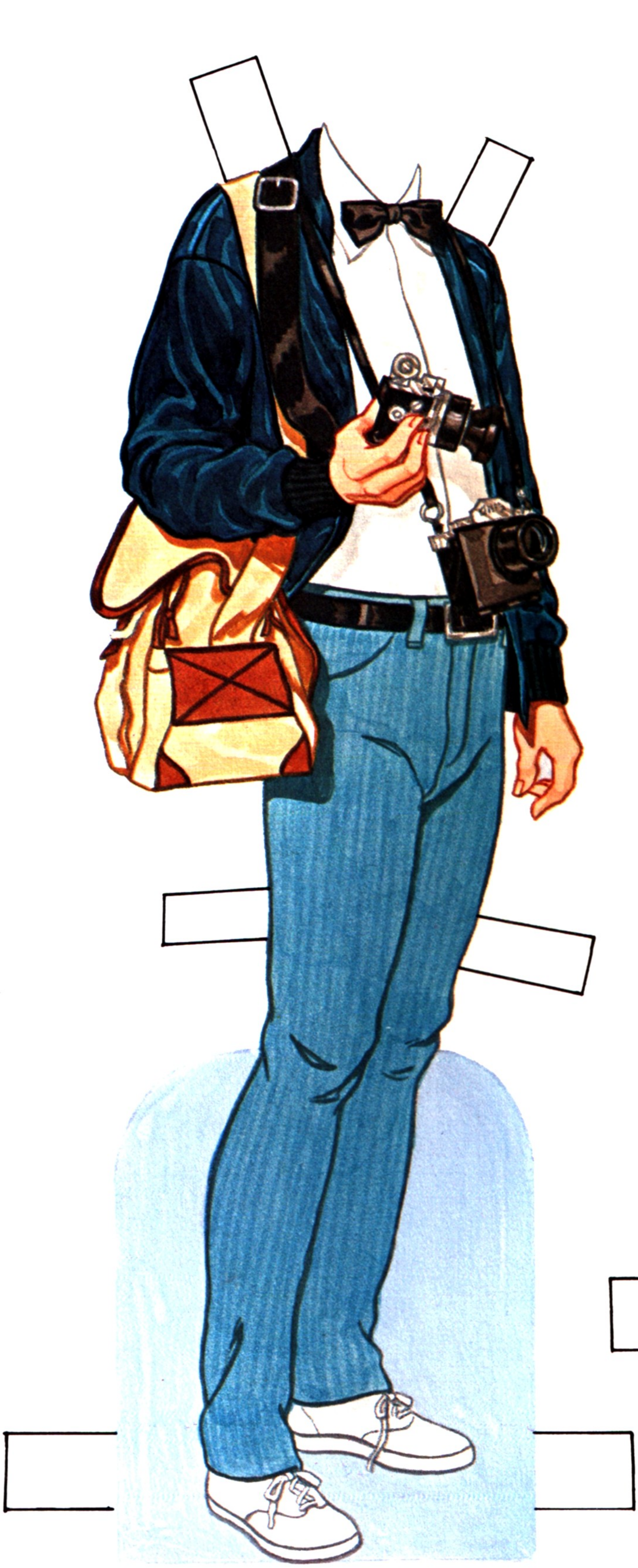

Jimmy Olsen's Street Clothes

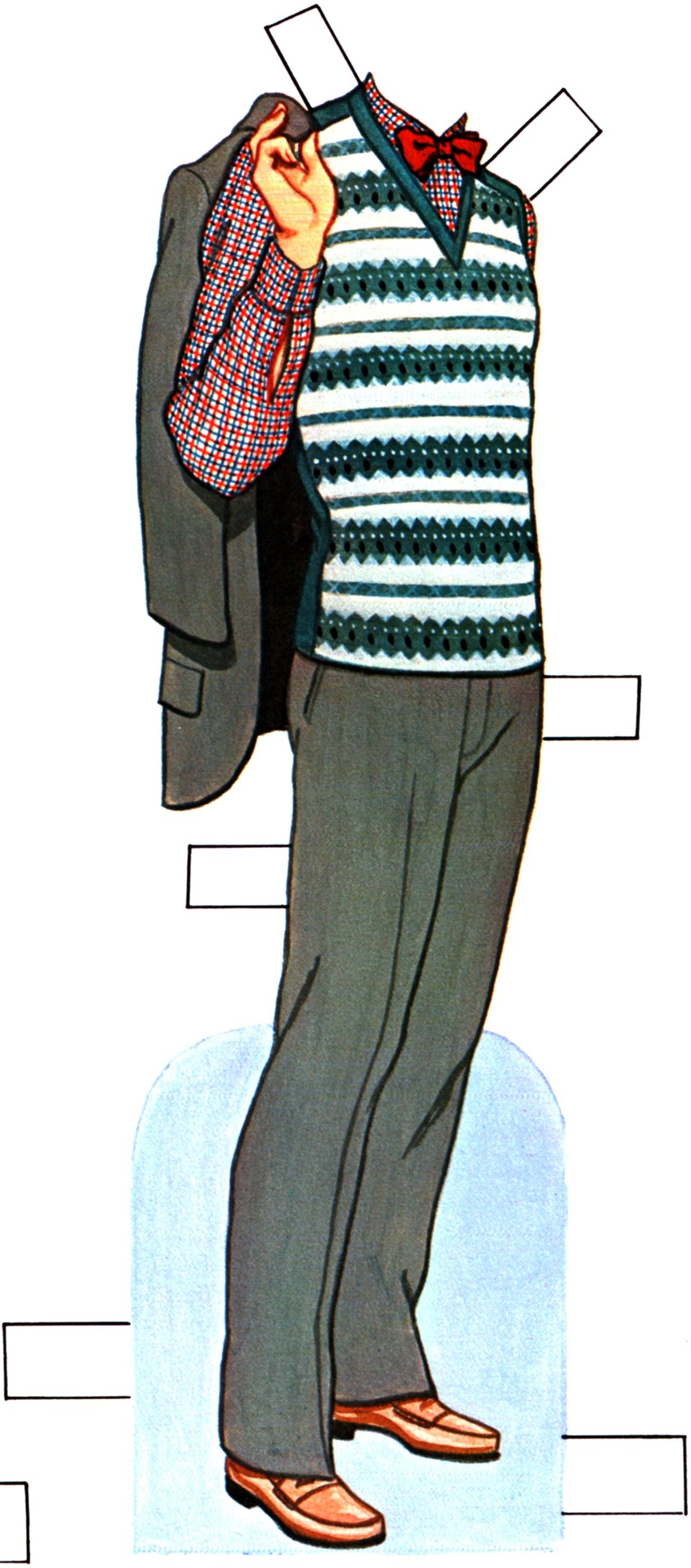

Jimmy's Business Clothes

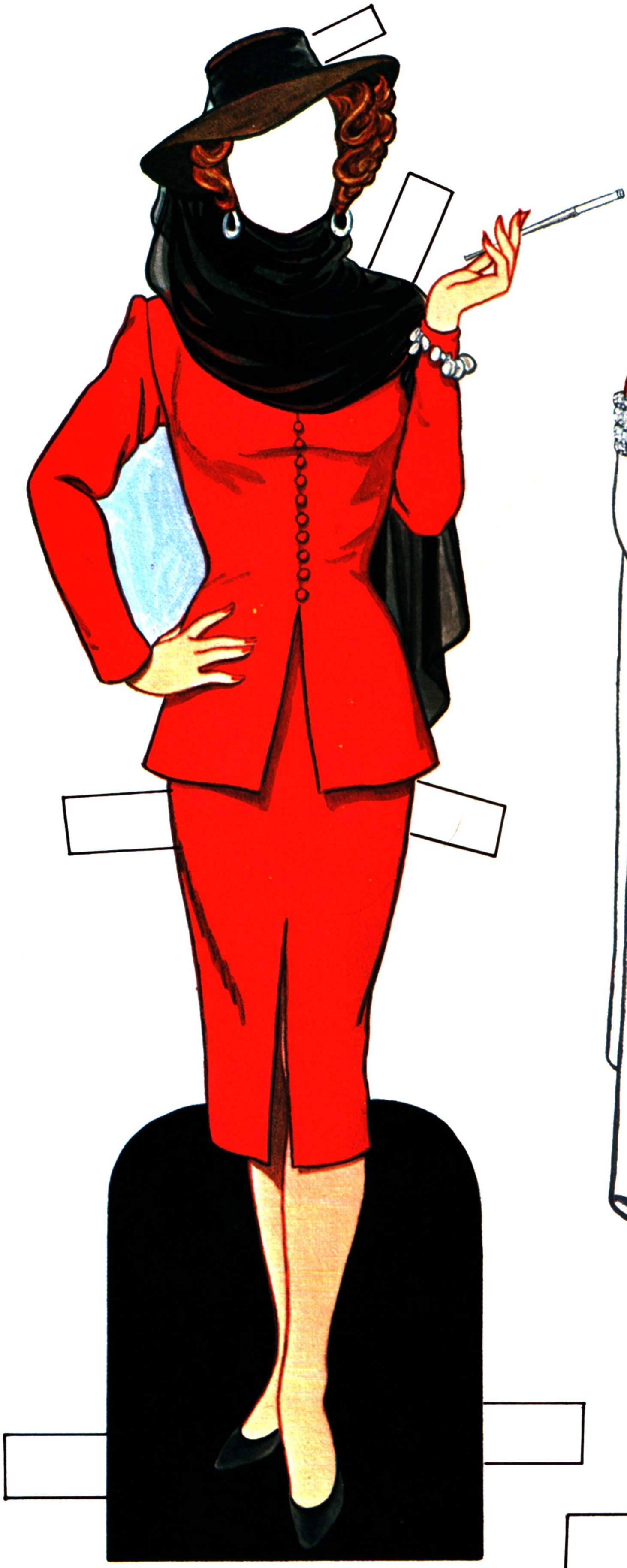

Selena's Driving Suit

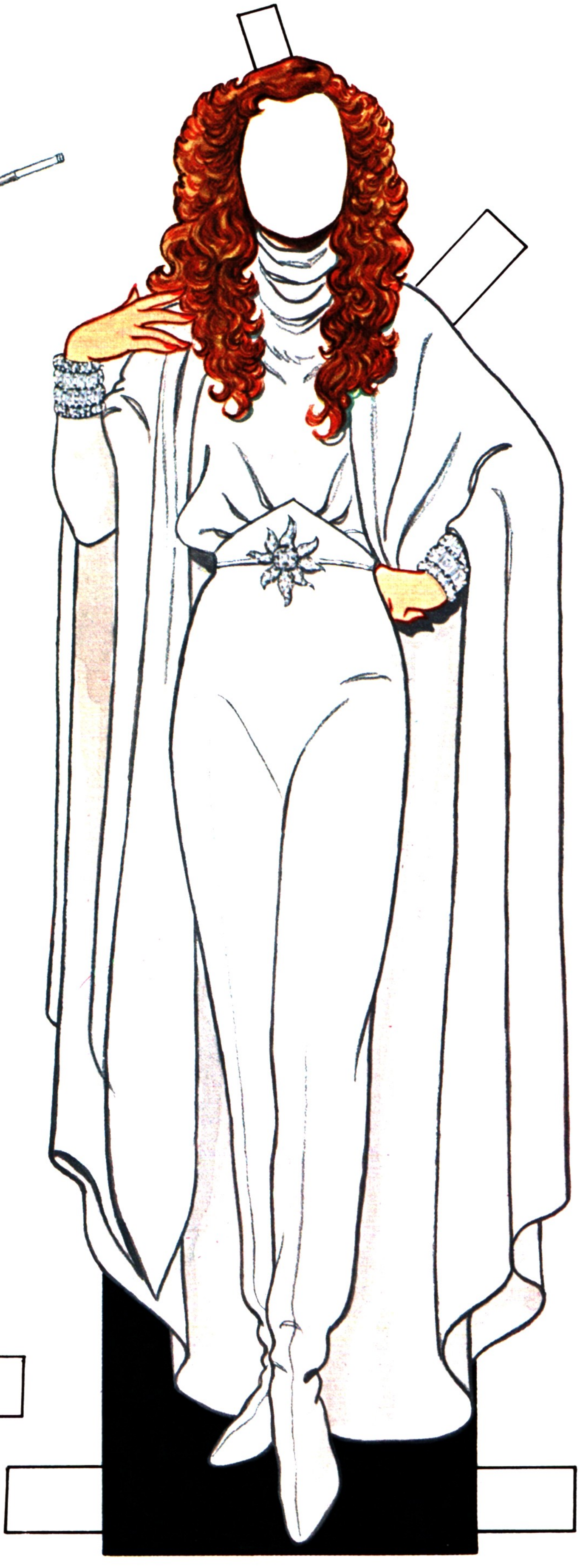

Selena's Jumpsuit

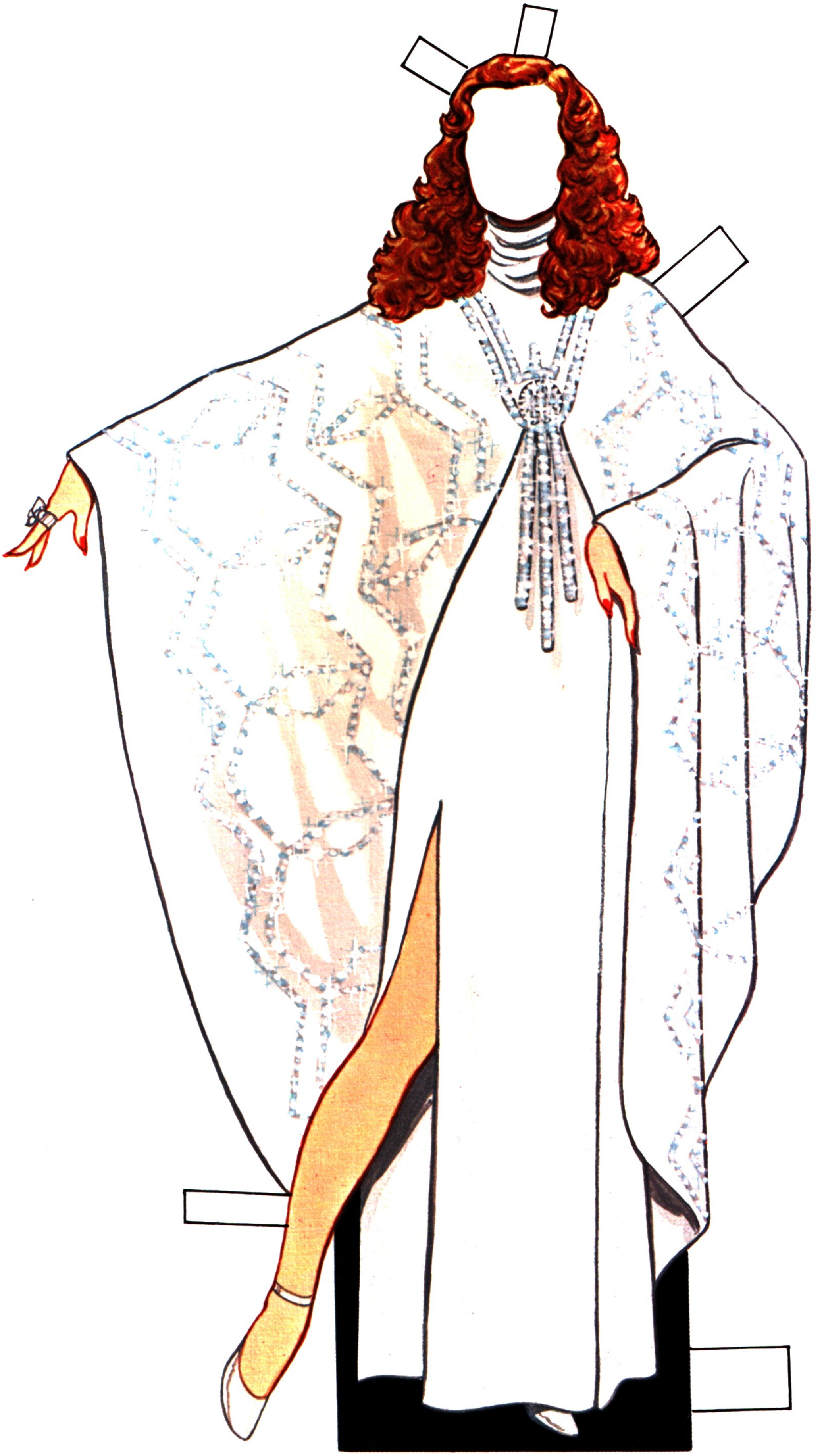

Selena's Kaftan

Selena's "Wicked Empress" Costume

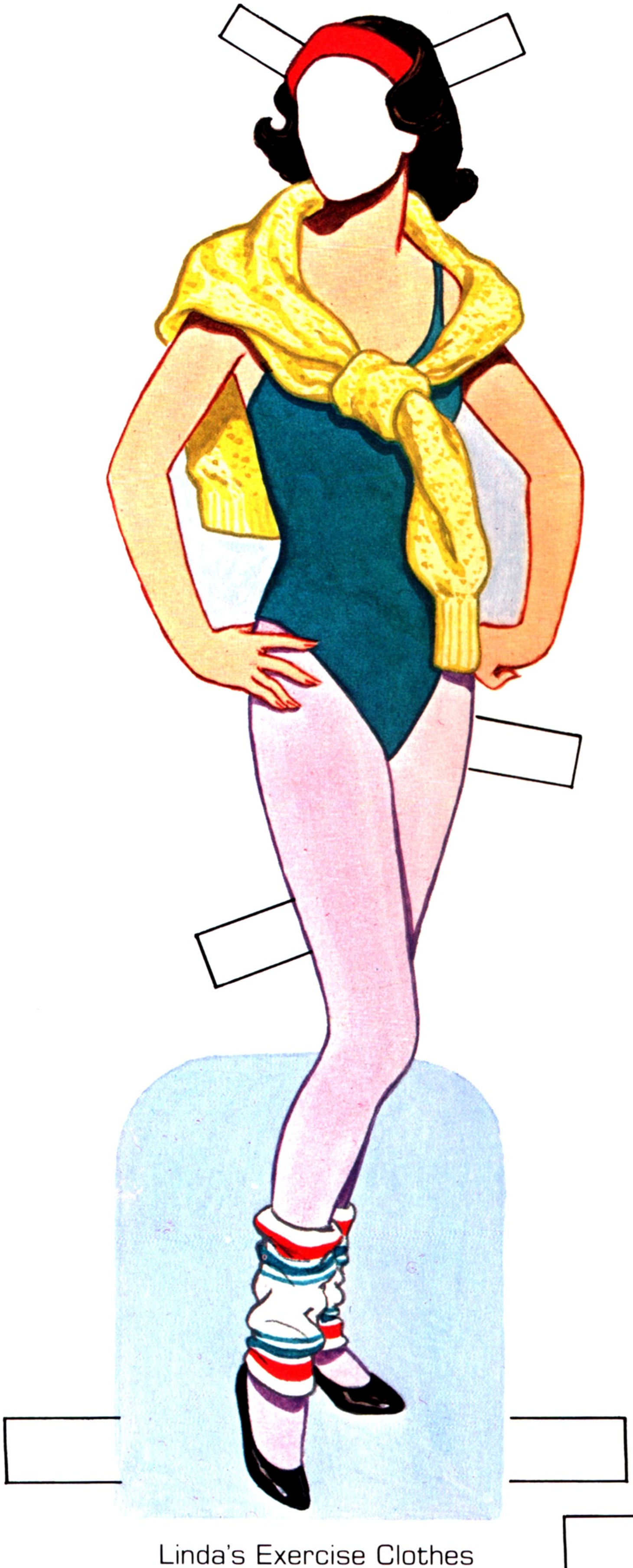

Linda's Exercise Clothes

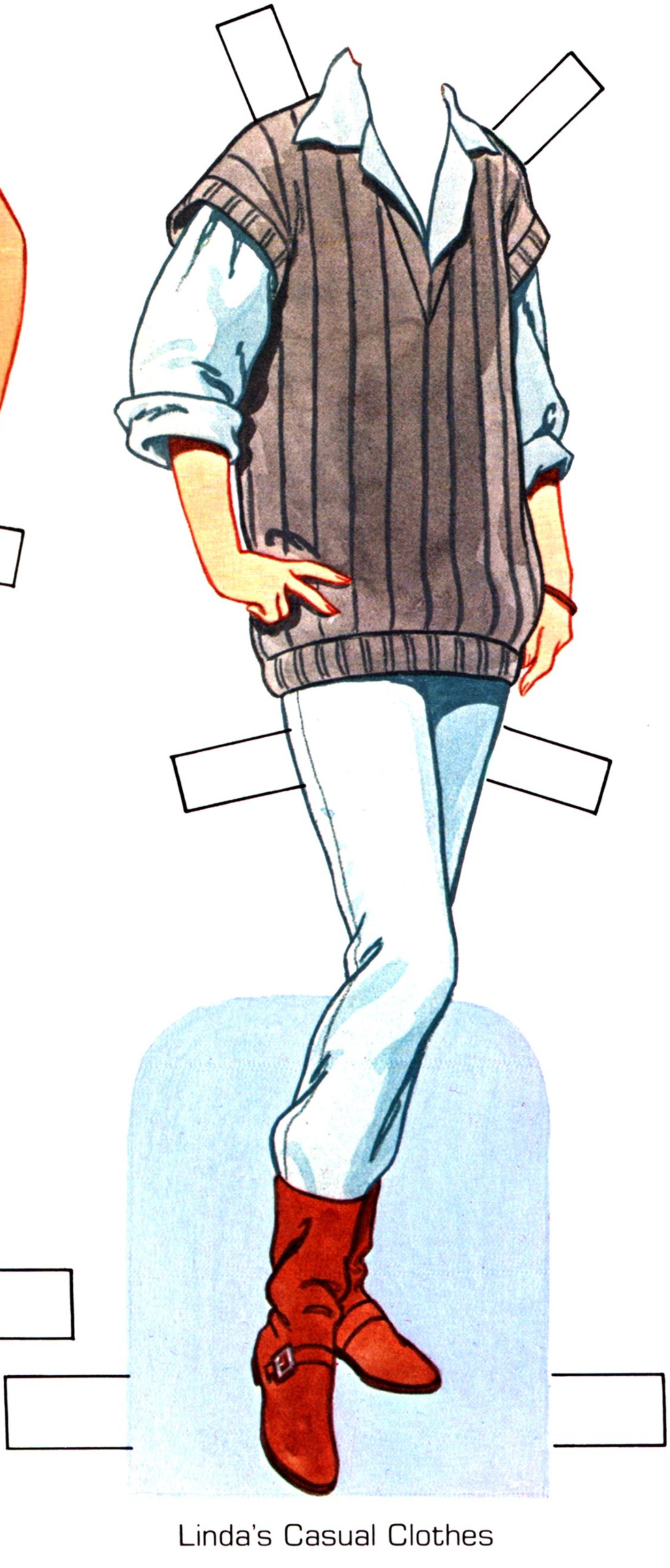

Linda's Casual Clothes

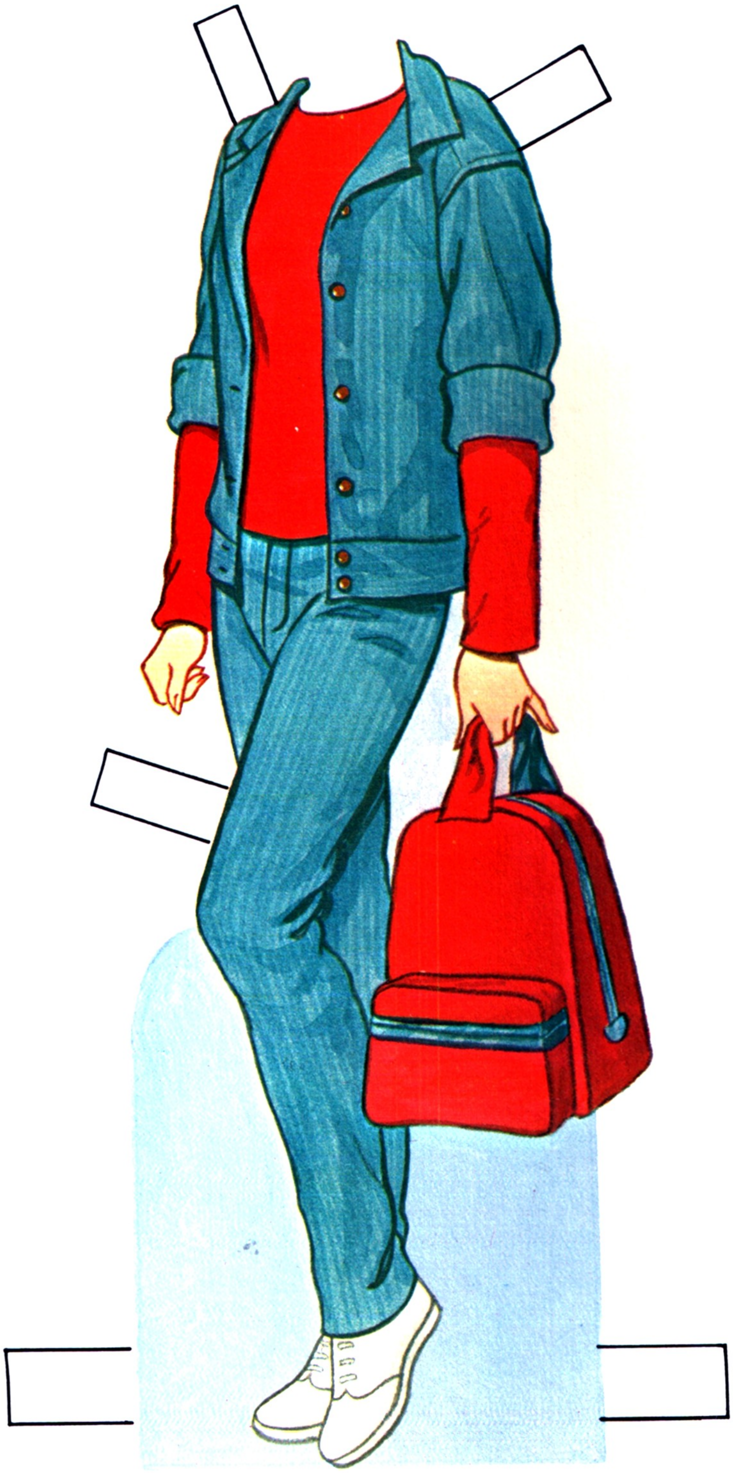

Lucy's Everyday Clothes

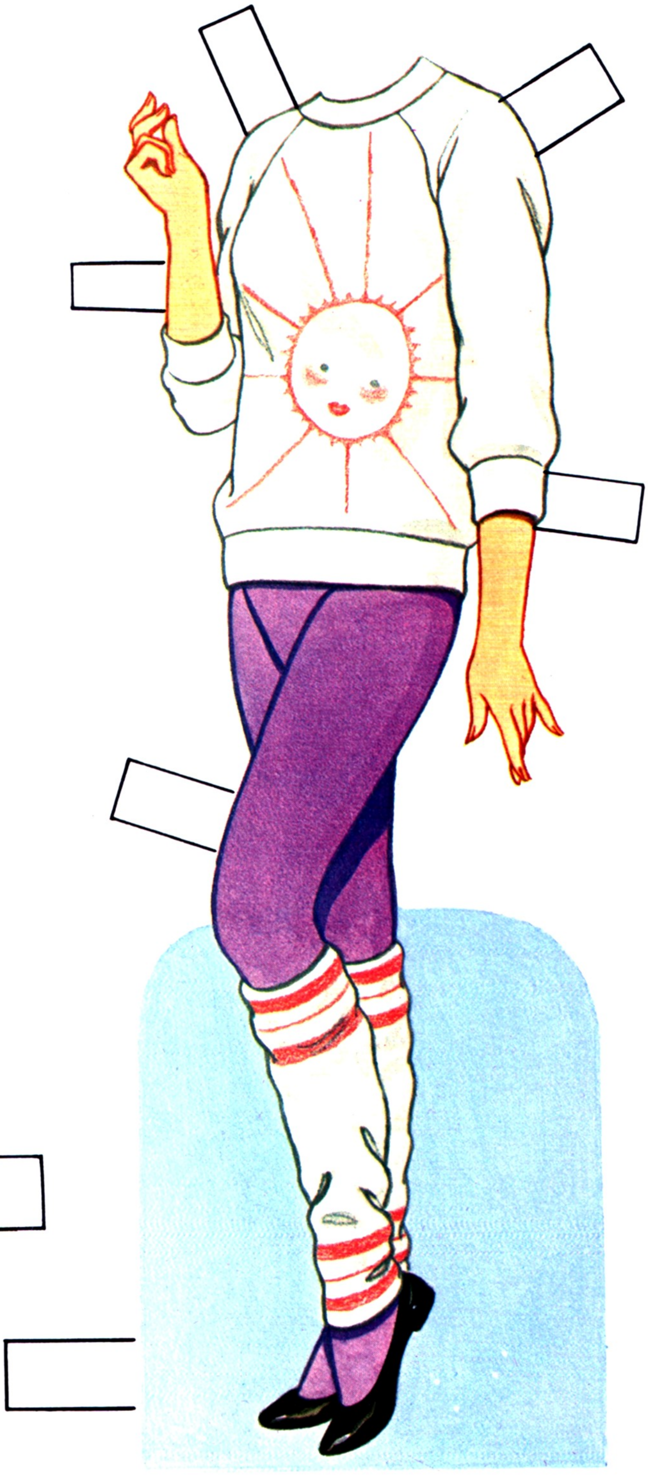

Lucy's Exercise Clothes

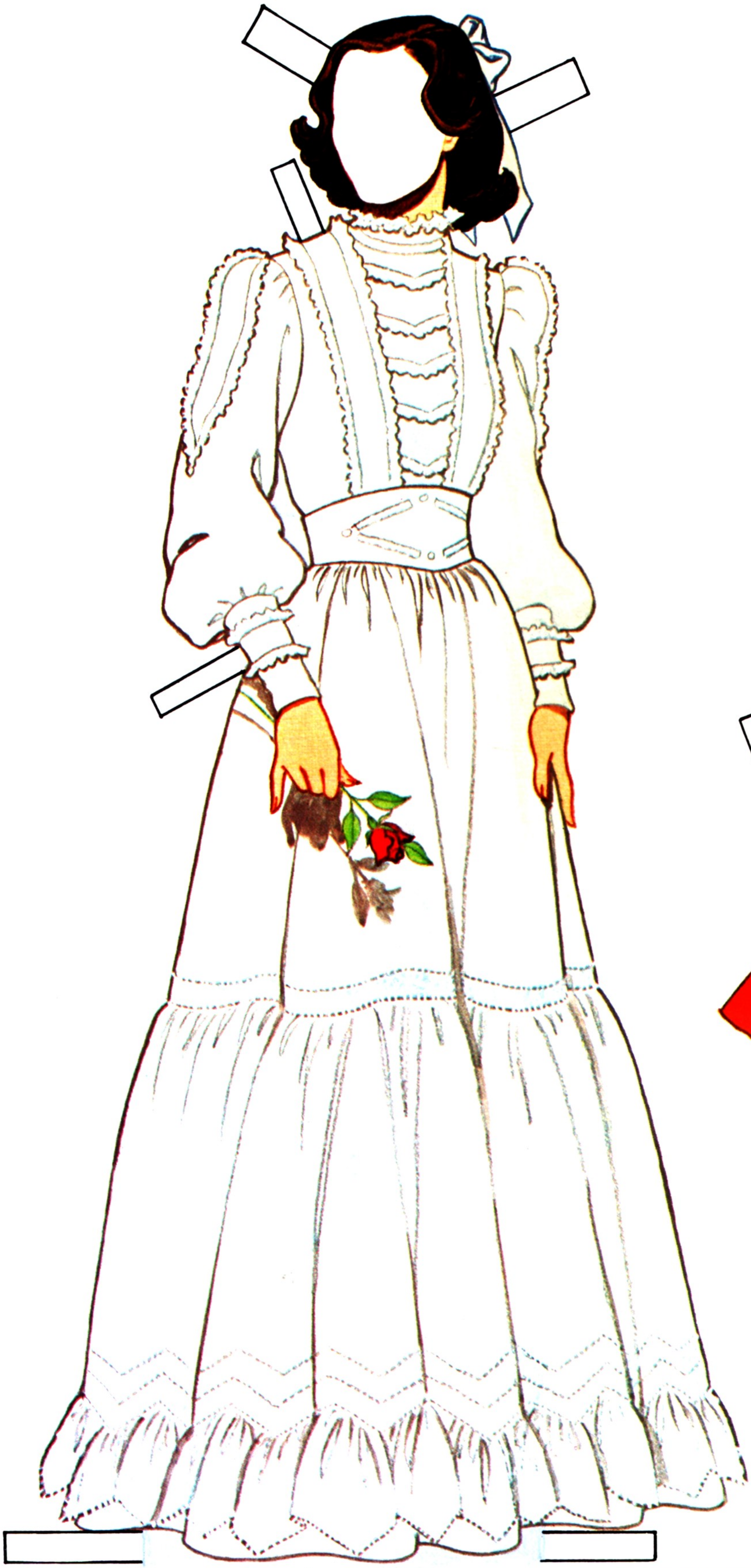

Linda's Prom Dress

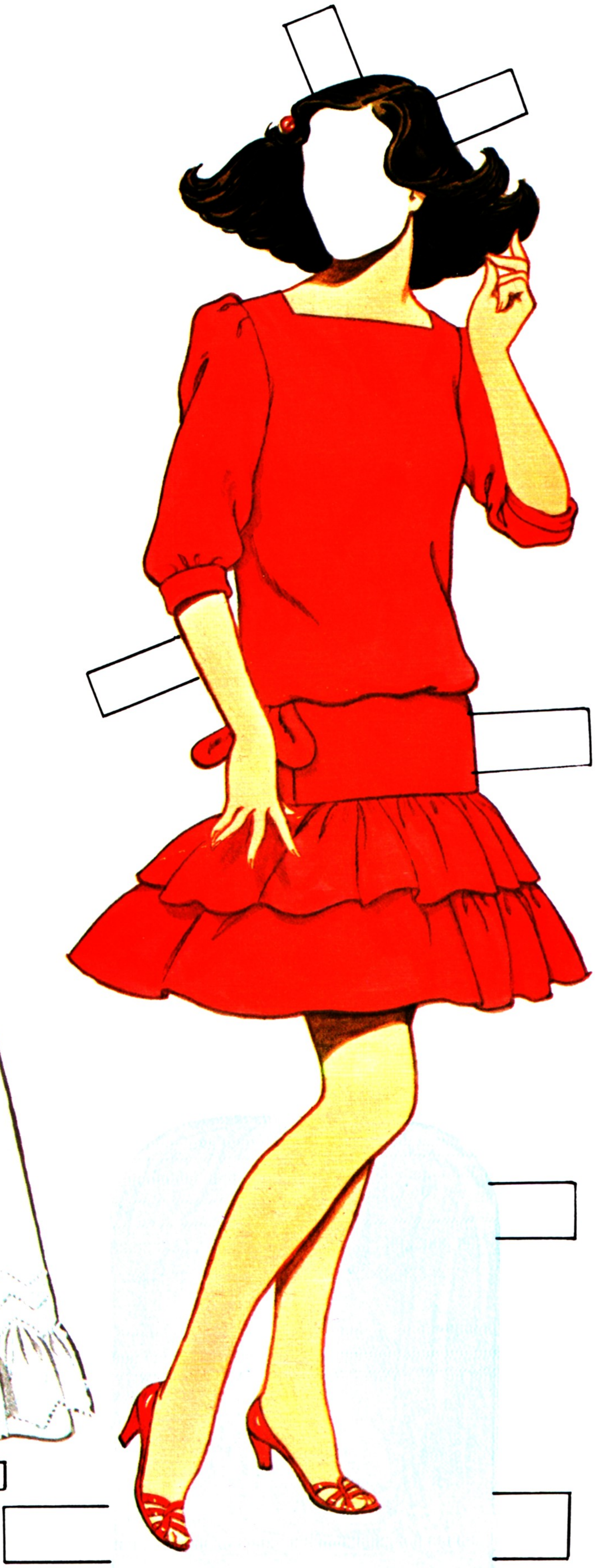

Linda's Party Dress

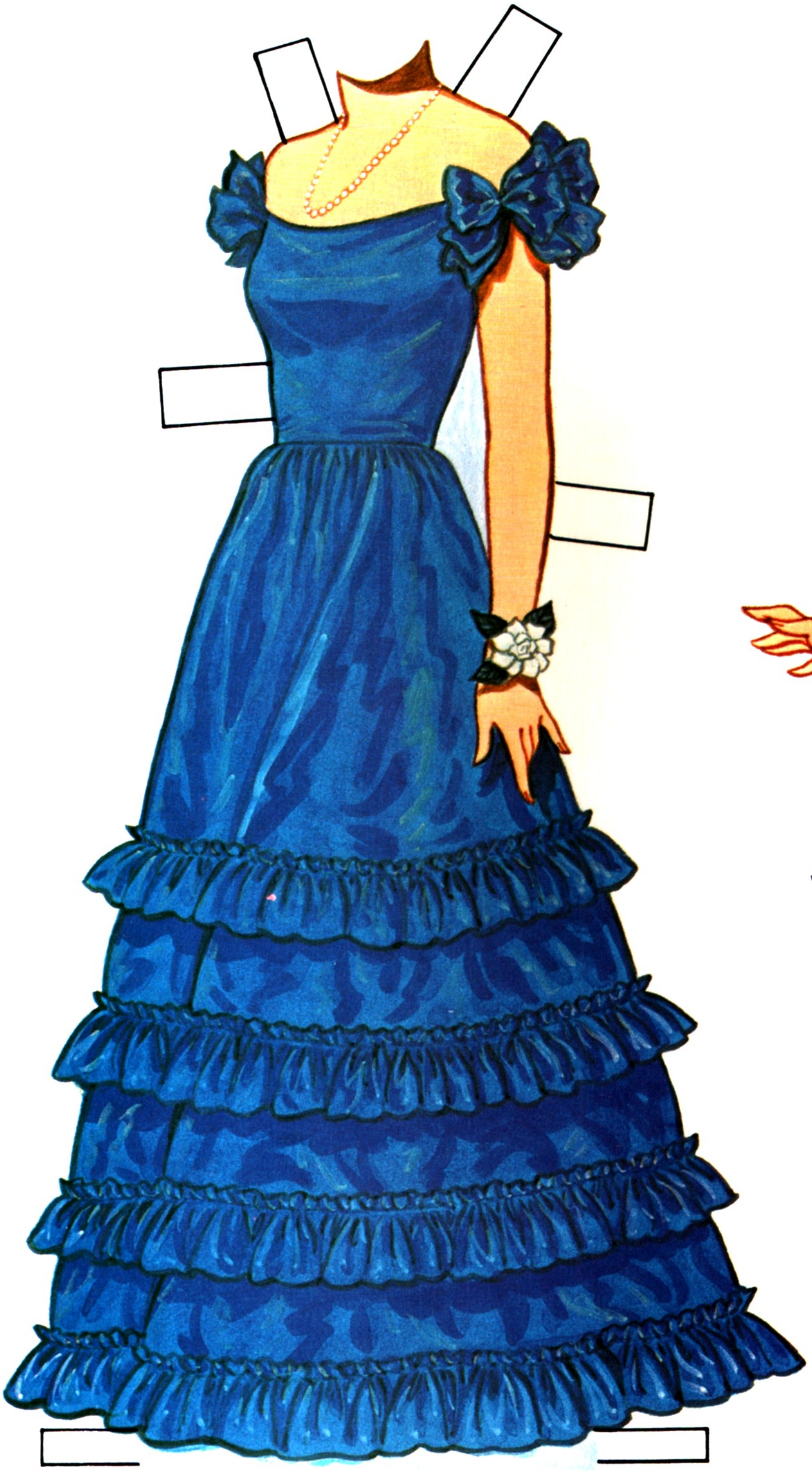

Lucy's Prom Dress

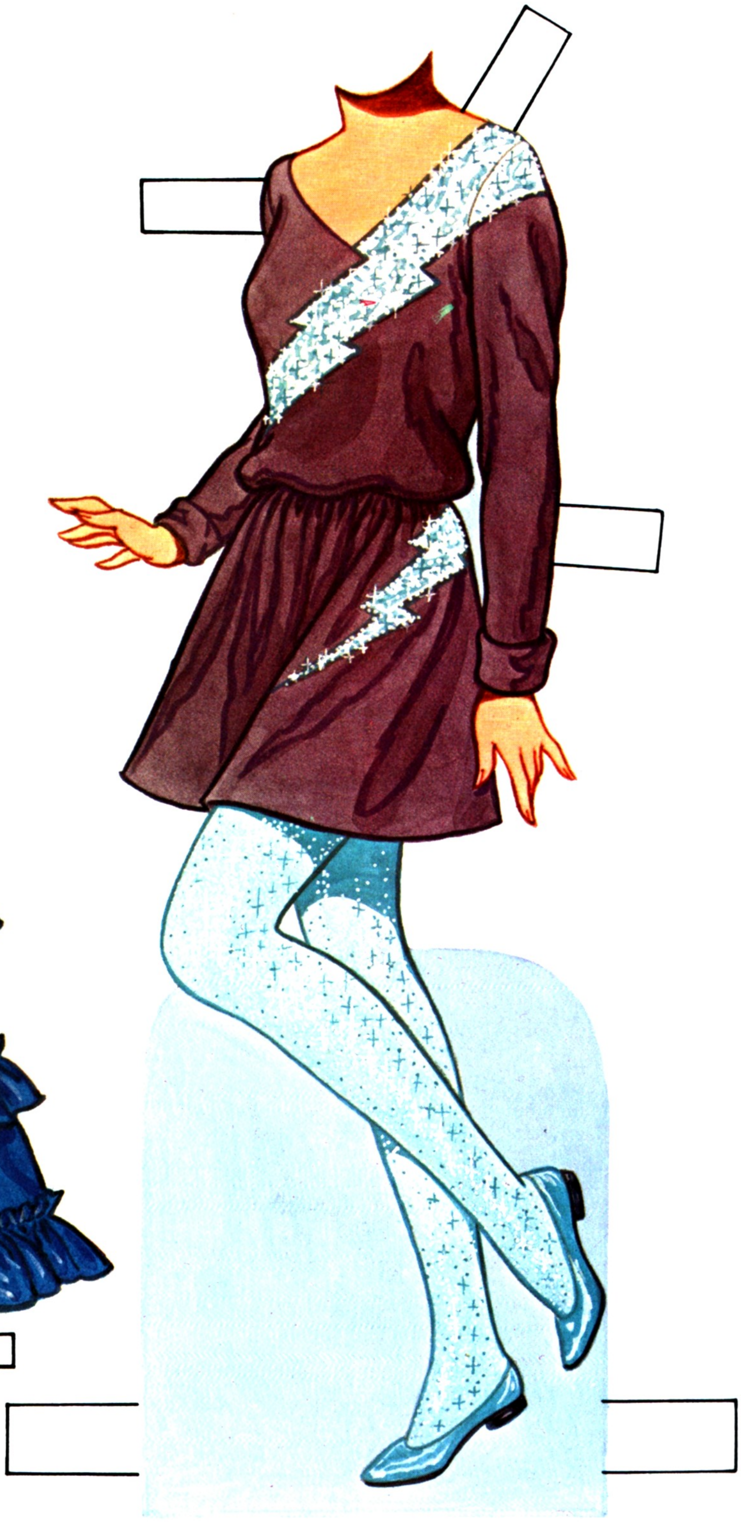

Lucy's Party Dress

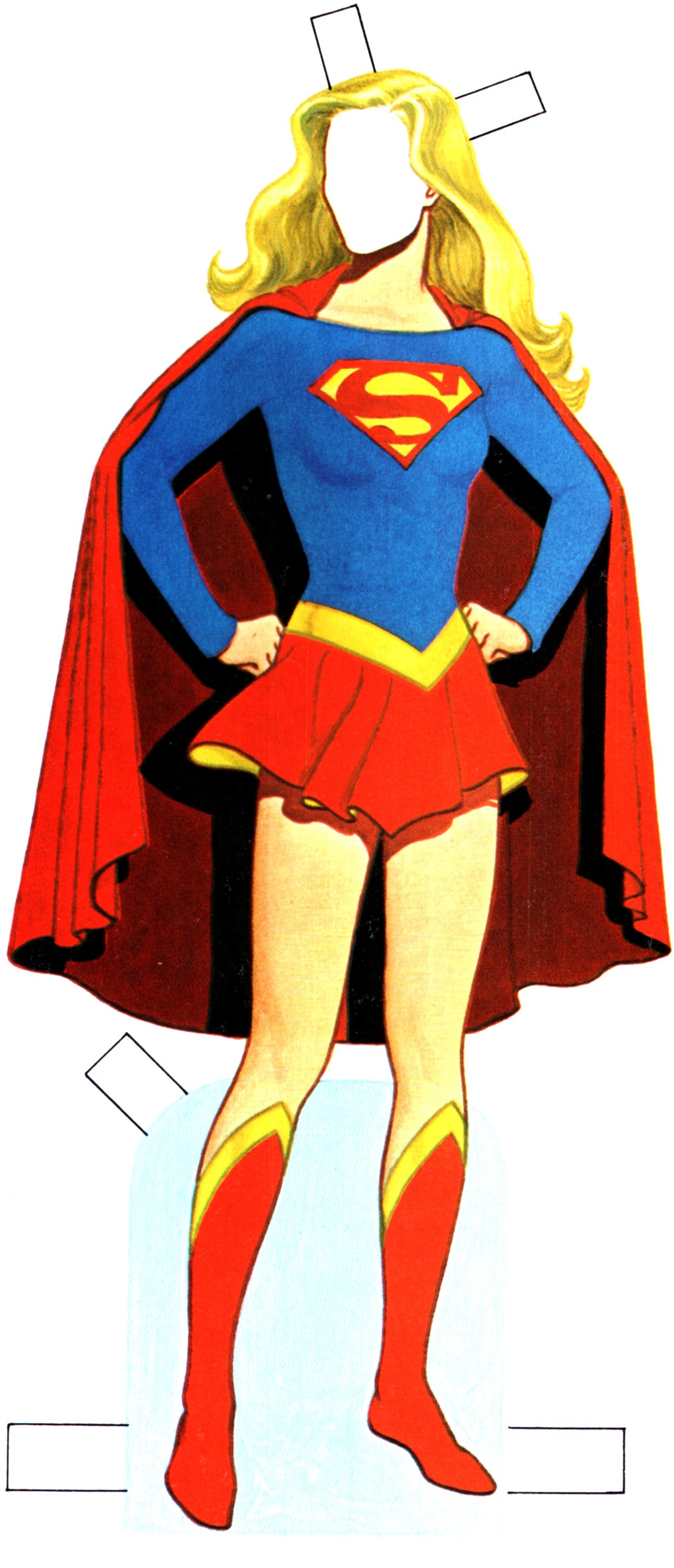

Supergirl's Outfit

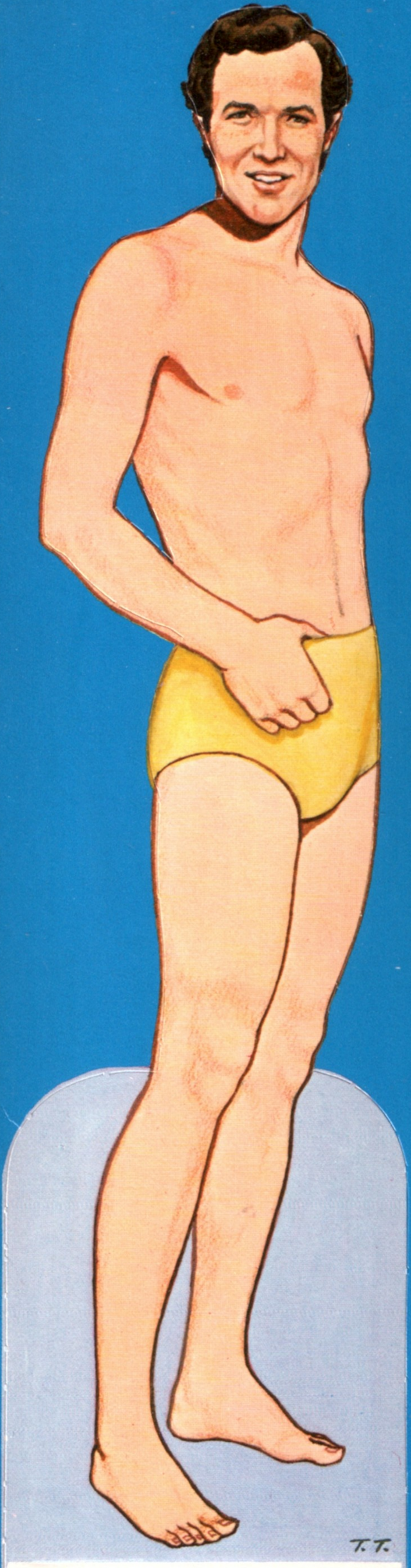

JIMMY OLSEN

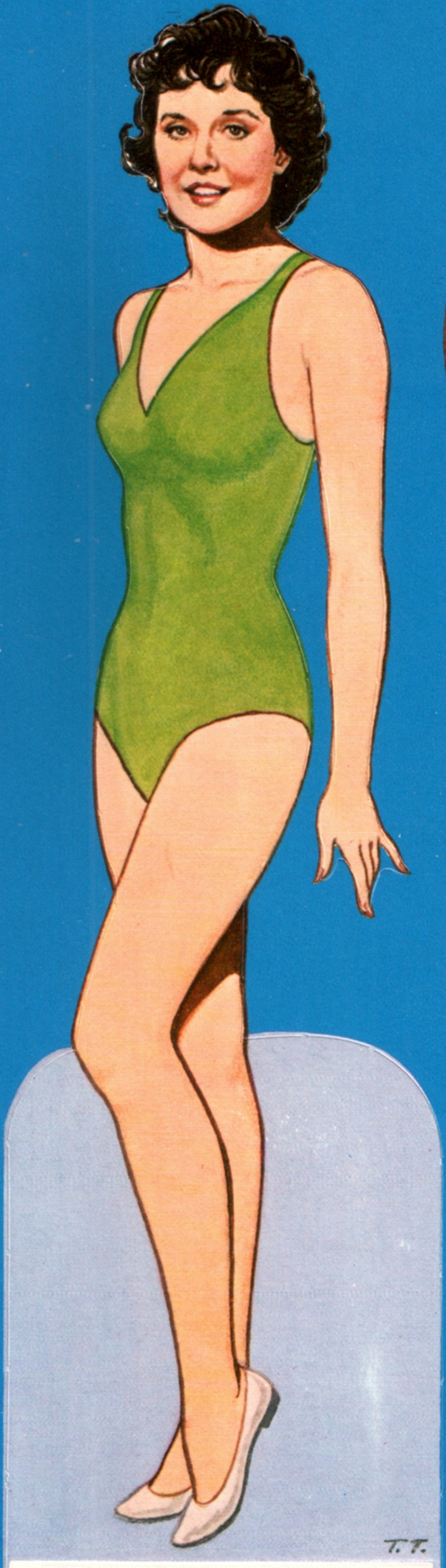

LUCY LANE

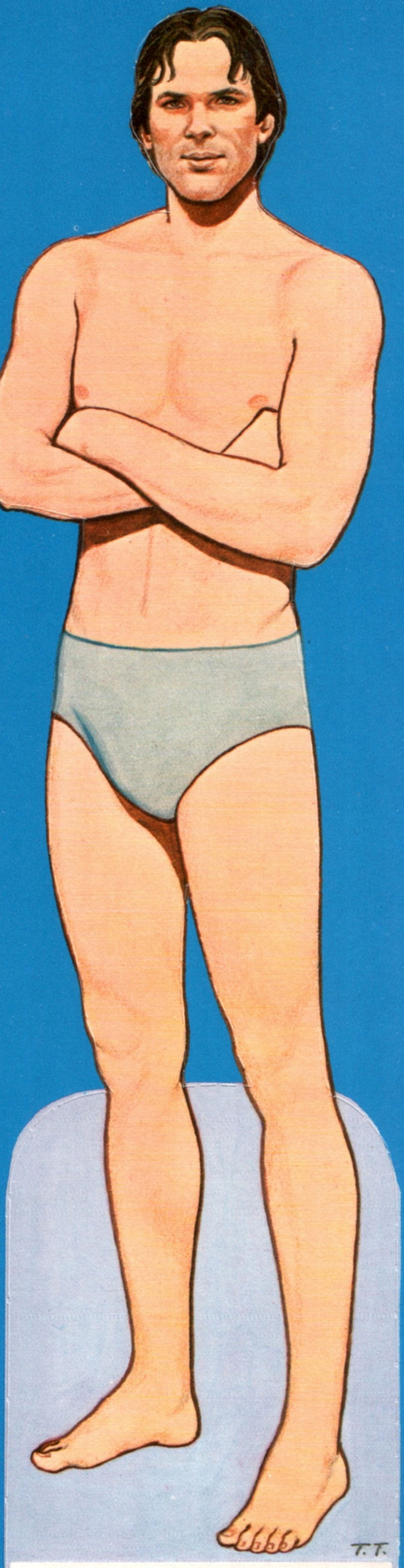

ETHAN

Illustrated by Tom Tierney

More Supergirl™ Activity Books for Action-Packed Fun

Supergirl™ Coloring Book

Supergirl™ Activity Book

Supergirl™ Activity Book of Fun

Supergirl™ Official Activity Book

Grosset & Dunlap

ISBN: 0-448-15301-7

0 70918 15301
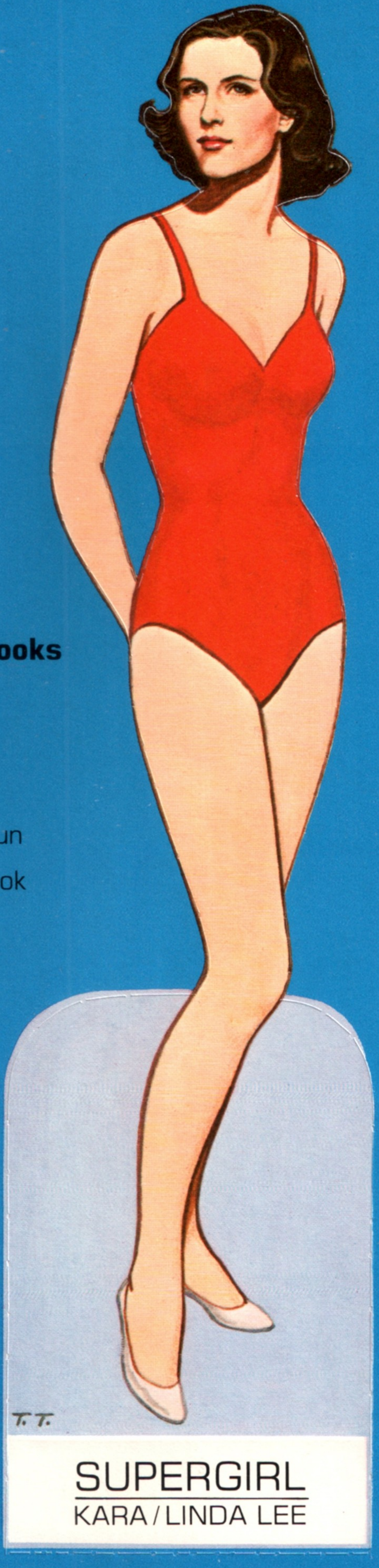
Fold Back Here →